



# NAVODAYA VIDYALAYA SAMITI

(An Autonomous Organization under Ministry of Education)  
(Department of School Education & Literacy, Govt. of India)

## NOTIFICATION (PROSPECTUS) FOR ADMISSION OF STUDENTS IN CLASS-IX AGAINST VACANT SEATS LIKELY TO BE AVAILABLE IN JAWAHAR NAVODAYA VIDYALAYAS FOR THE SESSION 2024-25 THROUGH SELECTION TEST

### 1.0 Introduction:

In accordance with the National Policy of Education (1986), Government of India started Jawahar Navodaya Vidyalayas (JNVs). Presently JNVs are spread out in 27 States and 08 Union Territories. These are co-educational residential schools fully financed and administered by Government of India through an autonomous organization, Navodaya Vidyalaya Samiti. Main admission in JNVs are made through Jawahar Navodaya Vidyalaya Selection Test (JNVST) to Class VI.

JNVs are affiliated to Central Board of Secondary Education. While education in the schools is free including board & lodging, uniform and textbooks, a sum of Rs.600/- per month is collected, only from the students of Classes IX to XII towards Vidyalaya Vikas Nidhi. However, students belonging to SC/ST categories, Divyang students, all Girl students and the students whose family income is below poverty line (BPL) are exempted. In respect of wards of Government employees other than exempted category (Students of classes VI to VIII, all SC/ST, Girl students, Divyang and wards of BPL families) Vikas Nidhi will be charged @Rs.1500/- per month or actual Children Education Allowance received by the parent per month whichever is less. However, VVN shall not be less than Rs.600/- per student per month.

### 1.1 Objectives of the Scheme

- (i) To provide good quality modern education including a strong component of culture, inculcation of values, awareness of the environment, adventure activities and physical education to the talented children predominantly from rural areas.

- (ii) To ensure that students attain a reasonable level of competency in three languages.
- (iii) To promote national integration through migration of students from Hindi to Non-Hindi Speaking State and vice-versa.
- (iv) To serve in each district as focal point for improvement in quality of school education in general through sharing of experiences and facilities.

## 1.2 State-wise Distribution of Jawahar Navodaya Vidyalayas

According to the Navodaya Vidyalaya Scheme, one Jawahar Navodaya Vidyalaya is to be set up in each District in a phased manner. At present, **650** Vidyalayas are functional in **27** States and **08** Union Territories. The State-wise distribution of functional JNVs is as under:

Sr.No	State	No. of JNVs	Sr.No.	State	No. of JNVs
1	Andhra Pradesh	13+02**	19	Madhya Pradesh	51+02**+01*
2	Arunachal Pradesh	17	20	Maharashtra	33+01**
3	Assam	27+01**	21	Manipur	09+02*
4	Bihar	38+01**	22	Meghalaya	11+01**
5	Chandigarh (UT)	1	23	Mizoram	8
6	Chhattisgarh	27+01**	24	Nagaland	11
7	Dadra & Nagar Haveli and Daman & Diu (UT)	3	25	Odisha	30+01**
8	Delhi (UT)	2	26	Puducherry (UT)	4
9	Goa	2	27	Punjab	22+01**
10	Gujarat	33+01**	28	Rajasthan	33+02**
11	Haryana	21	29	Sikkim	4
12	Himachal Pradesh	12	30	Telangana	9
13	Jammu & Kashmir (UT)	19+01**	31	Tripura	8
14	Jharkhand	24+02**	32	UT Andaman & Nicobar Islands	3
15	Karnataka	30+01**	33	Uttar Pradesh	75+01**
16	Kerala	14	34	Uttarakhand	13
17	Ladakh (UT)	2	35	West Bengal	17+01**
18	Lakshadweep (UT)	1			
<b>Total 627+20**+3*= 650</b>					

**\*\*Additional JNVs sanctioned for the districts having large concentration of SC/ST population.**

**\* Special JNV**

## **2. Salient Features of Navodaya Vidyalaya Scheme**

- 2.1 Good quality modern education to talented children predominantly from rural areas.
- 2.2 Co-educational and fully residential, from Class VI to Class XII.
- 2.3 Location – usually in rural areas.
- 2.4 Free education including board and lodging, Uniforms, Text Books, Stationery, etc.
- 2.5 Affiliated to CBSE.
- 2.6 Implementation of Three-Language Formula.
- 2.7 The medium of instruction in JNVs is the mother tongue or regional language up to class VIII and thereafter English for Mathematics & Science and Hindi/English for Social Science. Students of JNVs appear for board examinations of CBSE.
- 2.8 30% of students in Class-IX from a Vidyalaya located in Hindi speaking area spend one academic year in a Vidyalaya in non-Hindi speaking area and vice versa to promote national integration through understanding of the diversity and plurality of country's culture and people.

## **3. Notification**

In order to optimally utilize the infrastructure and other facilities available in Jawahar Navodaya Vidyalayas, it has been decided by the Samiti to fill the vacant seats in Class IX. Admission will be made on the basis of selection test, which will be conducted by an external agency as per the policy of NVS.

Online applications are invited from eligible candidates for admission to Class IX, only against the vacant seats, likely to be available in JNVs during the academic year **2024-25**.

## **4. VENUE & DATE OF THE SELECTION TEST**

Selection Test for admission to Class IX will be conducted on Saturday, the 10th February 2024 in Jawahar Navodaya Vidyalaya of concerned district/ any other centre allotted by NVS.

## 5. RESULT OF SELECTION TEST

Result of the Selection Test may be noted from the application portal of NVS through which application is submitted. Result will be notified in the Vidyalaya Notice Board as well as published in the website of JNVs concerned. Selected candidates will also be intimated by Speed/registered post.

## 6. Eligibility to apply

- i. Only those candidates who are bonafide residents & studying Class VIII during the **Academic Session 2023-24** in one of the Govt./Govt. recognized schools of the district where the Jawahar Navodaya Vidyalaya is functioning and where admission is sought, are eligible. District of residence and district of class VIII study should be same in respect of candidates who desire to apply for admission to class IX (session 2024-25) in the JNV located in the same district.
- ii. Candidate appearing for the admission test must qualify/ pass Class VIII in the **academic session 2023-24** from a Govt./Govt. recognized school in the district where he/she is seeking admission. The students who have already passed class VIII in previous academic sessions are not eligible. Date of Birth of the candidate must be between **1<sup>st</sup> May 2009 to 31<sup>st</sup> July 2011 (both days inclusive)**. This is applicable to all categories of candidates including those who belong to the Scheduled Castes and Scheduled Tribes.
- iii. Navodaya Vidyalaya Samiti reserves the right to refer any candidate to a MEDICAL BOARD for confirmation of the age of the candidate, in case any doubt arises about the age on the basis of certificate produced by the candidate before confirmation of admission.
- iv. Only Indian Nationals, who are studying Class-VIII in India are eligible to apply.

## 7. Reservation

The existing vacant seats in the SC/ST/OBC category as notified are reserved for the SC/ST/OBC students. The reservation to the **OBC students shall be implemented as per central list as applicable from time to time**. The OBC candidates whose caste is not included in the central list should apply as General candidate. Tentative vacancy position mentioned in the notification

may be referred. If suitable qualified candidates in a particular category are not available, candidates will be selected for admission as per NVS criteria.

## **8. SELECTION AND ADMISSION**

- i. Provisional selection in the test will not vest any right upon candidate to secure admission into JNV till the candidate produces all the relevant certificates such as birth certificate, pass certificate of VIII class with mark sheets, SC/ST/OBC certificate, if any, as prescribed by NVS for the admission.
- ii. Details of the marks obtained in the test will not be communicated and there is no provision for re-checking/re-totalling.
- iii. Candidates will be considered for the admission only in that Vidyalaya for which he/she has appeared for Selection Test.
- iv. At the time of admission, candidates belonging to Scheduled Castes (SCs) Scheduled Tribes (STs) & Other Backward Classes (OBCs) categories will have to produce the required Scheduled Caste/Tribe or OBC Certificate issued by the competent authority.
- v. In case of any dispute, the decision of NVS will be final and binding on the candidates.

## **9. RURAL AND URBAN CANDIDATES**

A candidate who is studying Class-VIII in a **school located in rural area** will be considered as rural candidate, whose candidature will be considered under open and rural quota.



A candidate who has studied class VIII in a **school located in an urban area even for a single day of session** will be considered as an urban candidate. Urban areas are those which are so defined by any Government notification as on the last date of submission of application for selection test. All other areas will be considered as rural.

## **10. How to apply for admission in Class-IX in Jawahar Navodaya Vidyalaya**

- ❖ The candidate can fill the online application form directly on NVS website [www.navodaya.gov.in](http://www.navodaya.gov.in). **Last date to apply for class IX Lateral Entry Selection is 31<sup>st</sup> October, 2023.**
- ❖ Candidates/ parents have to go through the notification cum prospectus and ensure the fulfillment of eligibility criteria. Please note that selection

test is against the vacant seats only, subject to availability of accommodation in the JNV concerned.

❖ **The following documents in soft form (JPG format of size between 10 to 100 kb) may be kept ready for registration:**

- ❖  Photograph
- ❖  Signature of parent
- ❖  Signature of candidate
- ❖ Basic details of candidate like State, District (residence and study), Aadhaar number, study details of class VIII, address etc. are to be filled in the application portal.
- ❖ The eligible candidates have to fill up the online form and upload the photograph along with signatures of both candidate and his/her parent.
- ❖ Online platform is in open source and free of cost. Application may be submitted from any source like desktop, laptop, mobile, tablet etc.
- ❖ In all JNVs, a help desk is available to assist the candidates/parents to upload application of candidates free of cost. Parents may approach the help desk in JNV along with candidate and required documents such as photograph along with signature of both candidate and his/her parent.
- ❖ All efforts are to be made to provide correct information in the portal which may be substantiated at the time of admission after selection with supporting documents.
- ❖ Admission of provisionally selected students is subject to passing Class-VIII during the Session 2023-24 and submission of necessary supporting documents as per the information provided by the candidate/ parent in the online application form.
- ❖ Since online data is being captured for all purposes, it is requested to fill the data in online application form with due care. The information submitted in the online application form will be taken as final for further processing.
- ❖ The correction window to modify the information in the selected fields only will be opened for two days after the last date of submission of application form.

- ❖ It is intimated to all concerned that verification of proofs of residence of District, age, pass certificate, eligibility including district of study, category (Rural/Urban & OBC, SC, ST, Divyang) etc. as per norms will be done for all provisionally selected candidates through the laid down procedure after the declaration of results. Only after verification, admission will be confirmed.

## **11 Issue of Admit Cards**

The admit cards will be made available as per date decided by NVS in due course which will be displayed on application portal. The admit cards shall be downloaded free of cost by the candidates/parents before the conduct of Lateral Entry Selection Test.

## **12. PROVISIONAL SELECTION AND ADMISSION**

- Provisional selection in the test will not vest any right on the candidate to secure admission into the JNV. At the time of seeking actual admission, each provisionally selected candidate will have to produce all relevant original certificates, as prescribed by the Navodaya Vidyalaya Samiti. The selection is provisional only, until admission is confirmed. Candidates are advised to apply for TC from parent school, only after the verification of documents and confirmation of admission by the respective JNV.
- In case of any dispute, the decision of Navodaya Vidyalaya Samiti shall be final and binding on the candidates.
- There is no provision for re-evaluation of the answer scripts or re-totaling of marks, since the result is processed through computer and sufficient care is taken to ensure accuracy through various checks while processing the result. Marks scored in the selection test will not be communicated.
- All students must submit the residence proof issued by Govt. competent authority of the district where he/she has studied class VIII and applied for Lateral Entry Selection Test.
- Date of birth of the candidate must be between **1<sup>st</sup>May 2009 to 31<sup>st</sup> July 2011 (both days inclusive)**. He/She has to produce a copy of the birth certificate issued by Government authority concerned at the time of admission. In case of doubtful cases of overage, they may be referred to

the Medical Board for confirmation of the age. **The decision of the medical board will be treated as final.**

- f. Candidates belonging to the Scheduled Caste (SC), Scheduled Tribe (ST) & Other Backward Class (OBC) will have to produce a certificate from competent authority to support their claim at the time of seeking admission, if provisionally selected. Candidates selected under OBC category will have to submit the OBC certificate of central list as issued by Govt. of India. Such certificate should be obtained from the competent authority well in advance, so that it may be submitted to the Principal of JNV concerned at the time of verification of document.
- g. Candidates applying for admission under Rural Category will have to produce a certificate issued by competent authority of District Administration to the effect that the school where candidate has studied Class-VIII is located in Rural Area.
- h. Candidates belonging to the Divyang category (Ortho, Hearing and Visual), if provisionally selected, will have to produce a medical certificate signed by Chief Medical Officer of the District concerned at the time of admission in appropriate format.
- i. Candidates belonging to transgender category will have to submit a certificate from the competent authority prescribed by the concerned State Govt. with regard to their gender. No reservation is made for this category.
- j. Under purview of section 4(4)(b)(ii) of Aadhaar act for which Ministry of Electronics & Information Technology (MeitY) has notified the Aadhaar Authentication for Good Governance (Social Welfare, Innovation, Knowledge) Rules, 2020 on 05-08-2020 and in pursuance of **section 7** of the Aadhaar (Targeted Delivery of Financial and Other Subsidies, Benefits and Services) Act, 2016 (18 of 2016), a child desiring to avail the benefits under the scheme shall be required to furnish proof of possession of the Aadhaar number or undergo Aadhaar authentication. Necessary notifications vide no. 33004/99 dated 09.01.2023 and dated 21.10.2022 in respect of Navodaya Vidyalaya Samiti have already been released by the respective Ministry. Any child who does not possess the Aadhaar Number or has not yet enrolled for Aadhaar, shall be required to make



application for Aadhaar Enrolment before registering for the scheme, provided that he/she is entitled to obtain Aadhaar as per section 3 of the said Act and such children shall visit any Aadhaar Enrolment centre (list available at UIDAI website: [www.uidai.gov.in](http://www.uidai.gov.in)) to get enrolled for Aadhaar. The JNVs are also having facility to register for Aadhaar Enrolment. This facility may be used for Aadhaar enrolment with necessary documents by the candidates.

### 13. **EXAMINATION**

- **Date of Examination** – **Saturday, 10<sup>th</sup> February 2024.**
- **Duration** – **2½ hours.** However, in respect of candidates with special needs (Divyang), additional time of 50 minutes will be provided, subject to the production of certificates from the competent authority.
- Centre for examination shall be the JAWAHAR NAVODAYA VIDYALAYA of the district concerned/ any other centre allotted by NVS.
- Medium of Language for Examination will be English/Hindi.
- Students have to answer in OMR sheet.

### 14. **COMPOSITION AND NATURE OF THE SELECTION TEST**

Selection Test will consist of questions from the subjects of Mathematics, General Science, English and Hindi. Difficulty level of the test paper shall be of Class VIII.

Sl. No.	Subject	Number of Questions	Marks
01.	English	15	15
02.	Hindi	15	15
03.	Mathematics	35	35
04.	Science	35	35
<b>TOTAL</b>		<b>100</b>	<b>100</b>

The test will be of objective type with 2 ½ hours duration without any break.

The candidate has to score minimum qualifying marks as per NVS criteria in all the 04 subjects. However, the merit list will be prepared on the basis of marks obtained in three subjects, Mathematics + Science +One of the two languages in which candidate has scored more marks.

## Method of Recording Answers

- i. A separate OMR (Optical Mark Recognition) answer sheet will be provided. Candidates are required to indicate their answers at an appropriate place on the OMR sheet.
- ii. **Only Blue/Black Ball Point Pen is to be used to write on the OMR Sheet.** Candidates should bring their own ball point pens. **Use of pencil is strictly prohibited.**
- iii. For each question, there are four probable answers, out of which only one is correct. **The candidate is required to select the correct answer and darken the corresponding circle** of the chosen answer. For example, if your answer for Question no. 24 is C, darken the circle under C as given below.

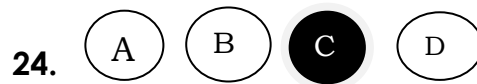

- iv. No change in the darkened circle is allowed. Striking, applying white/correction fluid and erasing on the OMR sheet is also not allowed. Such answers will not be evaluated.
- v. One (1) mark will be given for every correct answer.
- vi. No negative marking will be done.

### **DOCUMENTS TO BE SUBMITTED AFTER SELECTION**

**The parents of the provisionally selected candidates for admission to class IX through lateral entry selection test will have to submit the following documents at the time of admission for verification: -**

- i. Proof for date of birth -The copy of Birth Certificate issued by competent Government Authority concerned.
- ii. Proofs for eligibility as per the norms/conditions of NVS.
- iii. For candidates seeking admission under rural quota, the parents will also have to submit a certificate from the competent authority of District Administration to the effect that the child had studied class VIII in an Institution/ School located in a rural area.

- iv. Residence Certificate: The valid residential proof (as notified by Govt. of India) of the parent of the same District where the JNV is located & candidate has studied class VIII shall be furnished.
- v. Copy of Aadhaar Card of the candidate: As per section 7 of Aadhaar act, 2016, the provisionally selected candidate has to submit the copy of his/her Aadhaar Card
- vi. Certificate by the Head Master of the school regarding study details.
- vii. Medical fitness certificate from the competent authority.
- viii. Divyang certificate (if applicable)
- ix. Category/community certificate (SC/ST/OBC/Divyang) (if applicable).

**Note: - Transfer Certificate from parent school after the verification of documents and confirmation of admission by the respective JNV** is to be submitted after getting counter signature of District Education Authorities (DEO/BEO etc.).

**NAVODAYA VIDYALAYA SAMITI**

**LATERAL ENTRY - CLASS IX – 2024**

**SYLLABUS FOR THE TEST PAPER BASED ON THE SYLLABUS OF CLASS VIII**

**SUBJECT : ENGLISH**

**MAXIMUM MARKS: 15**

SL.NO	UNIT/TOPIC
-------	------------

1. Comprehension (Unseen Passage)
2. Word and Sentence
3. Structure Spelling
4. Rearranging jumbled words
5. Passivation
6. Use of degrees of comparison
7. Modal auxiliaries
8. Use of prepositions
9. Tense forms
10. Reported speech

- | क्रम   | विषय                                      |
|--------|---|
| (क)    | भाषिक अनुप्रयोग और व्याकरणिक कुशलताएँ     |
| (i)    | वर्ण विचार / वर्तनी विवेक                 |
| (ii)   | शब्दभेद (स्रोत / उत्पत्ति)                |
| (iii)  | पर्याय/विलोम                              |
| (iv)   | शब्द विवेक (शब्द प्रयोग में सूक्ष्म अंतर) |
| (v)    | पद भेद (व्याकरणिक कोटि) की पहचान          |
| (vi)   | पद परिचय                                  |
| (vii)  | अशुद्ध वाक्य को शुद्ध करना                |
| (viii) | वाक्य रचनान्तरण (सरल/संयुक्त/मिश्र)       |
| (ix)   | मुहावरा                                   |
| (x)    | लोकोक्ति                                  |
| (ख)    | अपठित बोधात्मक प्रश्न                     |

Chapter No.	Chapter-wise Class 8 Science Solutions	Topics Covered
Chapter 1	<a href="#">Crop Production and Management</a>	Agricultural Practices, Basic Practices of Crop Production, Preparation of Soil, Agricultural Implements, Sowing, Adding Manures and Fertilizers, Irrigation, Protection from Weeds, Harvesting, Storage, Food from Animals
Chapter 2	<a href="#">Microorganisms: Friend and Foe</a>	Microorganisms, Where Do Microorganisms Live, Microorganisms and Us, Harmful Microorganisms, Food Preservation, Nitrogen Fixation, Nitrogen Cycle
Chapter 3	<a href="#">Coal and Petroleum</a>	Coal, Petroleum, Natural Gas, Some Natural Resources are Limited
Chapter 4	<a href="#">Combustion and Flame</a>	What is Combustion?, How do We Control Fire?, Types of Combustion, Flame, Structure of Flame, What is a Fuel, Fuel Efficiency
Chapter 5	<a href="#">Conservation of Plants and Animals</a>	Deforestation and its Causes, Consequences of Deforestation, Conservation of Forest and Wildlife, Biosphere Reserve, Flora and Fauna, Endemic Species, Wildlife Sanctuary, National Park, Red Data Book, Migration, Recycling of Paper, Reforestation
Chapter 6	<a href="#">Reproduction in Animals</a>	Modes of Reproduction, Sexual Reproduction, Asexual Reproduction
Chapter 7	<a href="#">Reaching the Age of Adolescence</a>	Adolescence and Puberty, Changes at Puberty, Secondary Sexual Characters, Role of Hormones in Initiating Reproductive Function, Reproductive Phase of Life in Humans, How is the Sex of the Baby Determined?, Hormones Other than Sex Hormones, Role of Hormones in Completing the Life History of Insects and Frogs, Reproductive Health
Chapter 8	<a href="#">Force and Pressure</a>	Force – A Push or a Pull, Forces are due to an Interaction, Exploring Forces. A Force can Change the State of Motion, Force can Change the Shape of an Object, Contact Forces, Non-contact Forces, Pressure, Pressure Exerted by Liquids and Gases; Atmospheric

		Pressure
Chapter 9	<a href="#">Friction</a>	Force of Friction, Factors Affecting Friction, Friction: A Necessary Evil, Increasing and Reducing Friction, Wheels Reduce Friction, Fluid Friction
Chapter 10	<a href="#">Sound</a>	Sound is Produced by a Vibrating Body, Sound Produced by Humans, Sound Needs a Medium for Propagation, We Hear Sound Through Our Ears, Amplitude, Time Period and Frequency of a Vibration, Audible and Inaudible Sounds, Noise and Music, Noise Pollution,
Chapter 11	<a href="#">Chemical Effects of Electric Current</a>	Do Liquids Conduct Electricity?, Chemical Effects of Electric Current. Electroplating
Chapter 12	<a href="#">Some Natural Phenomena</a>	Lightning, Charging by Rubbing, Types of Charges and their Interaction, Transfer of Charge, The Story of Lightning, Lightning Safety, Earthquakes
Chapter 13	<a href="#">Light</a>	What Makes Things Visible, Laws of Reflection, Regular and Diffused Reflection, Reflected Light can be Reflected Again, Multiple Images, Sunlight - White or Coloured?, What is Inside Our Eyes, Care of the Eyes, Visually Impaired Persons can Read and Write, What is the Braille System?

<b>S No.</b>	<b>UNIT/TOPIC</b>
1.	Rational Numbers
2.	Squares and Square Roots
3.	Cubes and Cube Roots
4.	Exponents and Powers
5.	Direct and Inverse Proportions
6.	Comparing Quantities (Percentage, Profit and Loss, Discount, Simple and Compound Interest)
7.	Algebraic Expressions and Identities including Factorization
8.	Linear Equations in One Variable
9.	Understanding Quadrilaterals (Parallelogram, rhombus, rectangle, square, kite)
10.	Mensuration:
a)	Area of plane figures
b)	Surface area and volume of cube, cuboids and cylinder
11.	Data Handling (Bar graph, pie chart, organizing data, probability)



**NAVODAYA VIDYALAYA SAMITI**

**TENTATIVE VACANCY DETAILS FOR FILLING THROUGH LATERAL ENTRY SELECTION TEST FOR CLASS IX DURING 2024-25**

S. No	State Code	State Name	District Code	District Name	RURAL	GIRL	OBC	SC	ST	DISABLED	TOTAL
1	12	MAHDYA PRADESH	01	BHIND	5	1	1	1	0	0	6
2	12	MAHDYA PRADESH	03	BALAGHAT	2	1	1	1	0	0	3
3	12	MAHDYA PRADESH	04	BHOPAL	3	3	1	1	0	0	5
4	12	MAHDYA PRADESH	05	CHHATARPUR	3	2	0	0	2	0	4
5	12	MAHDYA PRADESH	06	CHHINDWARA	1	0	1	0	0	0	1
6	12	MAHDYA PRADESH	07	DAMOH	2	1	2	1	0	0	4
7	12	MAHDYA PRADESH	08	DEWAS	2	0	1	0	0	0	3
8	12	MAHDYA PRADESH	09	DATIA	3	3	1	1	2	0	5
9	12	MAHDYA PRADESH	10	DHAR	3	1	3	1	1	0	5
10	12	MAHDYA PRADESH	11	ASHOKNAGAR	4	4	2	2	0	1	8
11	12	MAHDYA PRADESH	12	NARMADAPURAM (HOSHANGABAD)	3	0	1	2	0	0	4
12	12	MAHDYA PRADESH	13	GWALIOR	3	2	2	3	1	0	8
13	12	MAHDYA PRADESH	14	INDORE	6	2	2	3	0	0	10
14	12	MAHDYA PRADESH	15	JABALPUR	2	1	1	0	0	0	3
15	12	MAHDYA PRADESH	16	ALIRAJPUR	2	3	1	0	2	0	4
16	12	MAHDYA PRADESH	17	KATNI	3	0	3	0	0	0	4
17	12	MAHDYA PRADESH	18	KHARGONE	1	2	0	0	1	0	2
18	12	MAHDYA PRADESH	19	MORENA	6	1	1	2	1	2	10
19	12	MAHDYA PRADESH	20	MANDSAUR	4	3	2	2	0	0	6
20	12	MAHDYA PRADESH	21	MANDLA	7	2	6	2	0	0	8
21	12	MAHDYA PRADESH	22	NARSINGHPUR	3	0	2	0	0	0	4
22	12	MAHDYA PRADESH	23	PANNA	3	0	2	0	0	0	3
23	12	MAHDYA PRADESH	24	RAJGARH	1	0	0	1	0	0	1
24	12	MAHDYA PRADESH	25	RATLAM-I	3	3	2	0	1	0	4
25	12	MAHDYA PRADESH	26	RAISEN	2	2	2	0	0	0	5
26	12	MAHDYA PRADESH	27	REWA	4	3	0	2	0	0	5
27	12	MAHDYA PRADESH	28	SAGAR	1	1	1	0	0	0	1
28	12	MAHDYA PRADESH	29	SEONI	1	0	1	0	0	0	1
29	12	MAHDYA PRADESH	30	SHAHDOL	2	0	2	0	0	0	3
30	12	MAHDYA PRADESH	31	SHIVPURI	2	0	0	0	2	0	2
31	12	MAHDYA PRADESH	32	SIDHI	5	1	1	0	0	0	5
32	12	MAHDYA PRADESH	33	SEHORE	0	0	0	1	0	0	2
33	12	MAHDYA PRADESH	34	SATNA	6	1	4	0	0	0	6
34	12	MAHDYA PRADESH	36	SHEOPUR	2	1	0	0	2	0	2
35	12	MAHDYA PRADESH	37	KHANDWA	5	2	1	1	4	0	6
36	12	MAHDYA PRADESH	38	TIKAMGARH	4	1	0	2	0	0	4
37	12	MAHDYA PRADESH	39	UJJAIN - I	9	1	6	4	0	0	10
38	12	MAHDYA PRADESH	40	VIDISHA	2	0	0	2	0	0	2
39	12	MAHDYA PRADESH	41	HARDA	4	0	3	0	1	0	6
40	12	MAHDYA PRADESH	42	NEEMUCH	6	6	2	0	3	0	9
41	12	MAHDYA PRADESH	43	DINDORI	4	1	3	0	0	0	4

S. No	State Code	State Name	District Code	District Name	RURAL	GIRL	OBC	SC	ST	DISABLED	TOTAL
42	12	MAHDYA PRADESH	44	BARWANI	3	1	1	1	0	0	3
43	12	MAHDYA PRADESH	45	GUNA	3	0	2	1	0	0	3
44	12	MAHDYA PRADESH	46	ANUPPUR	1	0	1	1	0	0	3
45	12	MAHDYA PRADESH	47	BURHANPUR	3	0	2	0	1	0	3
46	12	MAHDYA PRADESH	48	UMARIA	2	1	1	0	0	0	2
47	12	MAHDYA PRADESH	49	UJJAIN - II	4	2	1	0	1	0	5
48	12	MAHDYA PRADESH	50	JHABUA - II	2	1	1	1	1	0	4
49	12	MAHDYA PRADESH	52	JHABUA - I	3	2	2	0	1	0	3
50	12	MAHDYA PRADESH	54	RATLAM-II	7	5	5	1	0	1	9
51	18	ODISHA	01	CUTTACK	2	0	1	0	1	0	2
52	18	ODISHA	03	KEONJHAR	1	0	0	0	1	0	1
53	18	ODISHA	04	KORAPUT	0	1	0	0	1	0	2
54	18	ODISHA	05	PHULBANI	2	2	2	0	0	0	2
55	18	ODISHA	07	SAMBALPUR	1	0	0	1	0	1	2
56	18	ODISHA	08	SUNDARGARH	3	1	2	0	1	0	3
57	18	ODISHA	09	BALASORE	5	2	3	0	1	0	6
58	18	ODISHA	10	KALAHANDI	2	0	0	1	0	0	2
59	18	ODISHA	11	GANJAM	2	1	0	0	0	0	2
60	18	ODISHA	12	MAYURBHANJ	2	0	0	0	0	0	2
61	18	ODISHA	13	PURI	3	1	1	0	0	0	3
62	18	ODISHA	14	NUAPADA	2	0	1	0	0	0	2
63	18	ODISHA	15	ANGUL	1	1	0	0	0	0	1
64	18	ODISHA	17	NABARANGPUR	5	0	0	1	1	0	5
65	18	ODISHA	18	SONEPUR	1	0	0	0	0	0	1
66	18	ODISHA	19	RAYAGADA	2	1	1	0	0	0	2
67	18	ODISHA	21	KHURDA	1	1	0	0	0	0	1
68	18	ODISHA	22	GAJAPATI	2	0	1	1	0	0	2
69	18	ODISHA	24	MALKANGIRI - I	1	1	1	1	0	0	2
70	18	ODISHA	25	BARGARH	3	1	0	0	1	0	3
71	18	ODISHA	26	BHADRAK	5	4	4	1	0	0	7
72	18	ODISHA	27	JAJPUR	0	0	2	0	0	0	3
73	18	ODISHA	28	NAYAGARH	1	1	0	0	1	0	1
74	18	ODISHA	29	JAGATSINGHPUR	2	1	2	0	0	0	2
75	18	ODISHA	30	DEOGARH	2	0	1	0	0	0	2
76	25	CHHATTISGARH	01	BILASPUR	8	5	2	2	3	0	9
77	25	CHHATTISGARH	02	DANTEWADA	6	3	3	3	2	0	8
78	25	CHHATTISGARH	03	DURG	6	3	3	3	0	0	6
79	25	CHHATTISGARH	04	RAIGARH	2	0	1	0	0	0	2
80	25	CHHATTISGARH	05	RAIPUR	6	3	2	3	0	0	6
81	25	CHHATTISGARH	06	RAJNANDGAON	2	1	2	0	0	0	2
82	25	CHHATTISGARH	07	SURAJPUR	1	0	0	0	0	0	1
83	25	CHHATTISGARH	08	MAHASAMUND	1	0	1	0	0	0	1
84	25	CHHATTISGARH	10	KORBA	3	0	2	1	1	0	4
85	25	CHHATTISGARH	11	DHAMTARI	1	2	0	1	0	0	3

S. No	State Code	State Name	District Code	District Name	RURAL	GIRL	OBC	SC	ST	DISABLED	TOTAL
86	25	CHHATTISGARH	12	BASTAR	0	1	0	0	0	0	1
87	25	CHHATTISGARH	13	KANKER	3	0	0	2	2	0	5
88	25	CHHATTISGARH	15	JASHPUR	2	2	0	0	1	0	2
89	25	CHHATTISGARH	16	KABIRDHAM	1	0	1	0	0	0	1
90	25	CHHATTISGARH	17	SUKMA - II	1	2	1	1	0	0	2
91	25	CHHATTISGARH	19	GARIYABAND	1	0	2	0	0	0	2
92	25	CHHATTISGARH	20	BALRAMPUR	2	1	0	0	0	0	2
93	25	CHHATTISGARH	22	MUNGELI	2	1	1	1	0	0	2
94	25	CHHATTISGARH	23	SUKMA - I	5	3	0	1	4	0	7
95	25	CHHATTISGARH	24	BEMETARA	4	2	3	0	0	0	4
96	25	CHHATTISGARH	25	BALOD	1	1	2	0	0	0	2
97	25	CHHATTISGARH	26	NARAYANPUR	1	0	0	0	1	0	1
98	25	CHHATTISGARH	28	BIJAPUR	0	0	0	1	0	0	1
99	08	HIMACHAL PRADESH	01	CHAMBA	3	2	0	1	1	0	3
100	08	HIMACHAL PRADESH	02	MANDI	8	5	2	2	0	0	8
101	08	HIMACHAL PRADESH	03	SHIMLA	2	3	2	2	0	0	5
102	08	HIMACHAL PRADESH	04	SIRMOUR	3	2	1	0	0	0	3
103	08	HIMACHAL PRADESH	05	KANGRA	3	0	1	2	0	0	3
104	08	HIMACHAL PRADESH	06	KINNAUR	1	1	0	0	1	0	1
105	08	HIMACHAL PRADESH	07	UNA	11	4	4	0	2	0	15
106	08	HIMACHAL PRADESH	08	HAMIRPUR	1	0	0	1	0	0	3
107	08	HIMACHAL PRADESH	09	BILASPUR	10	3	3	0	0	0	12
108	08	HIMACHAL PRADESH	10	SOLAN	7	5	1	2	1	0	8
109	08	HIMACHAL PRADESH	12	KULLU	7	3	3	2	1	0	8
110	09	UT JAMMU & KASHMIR	01	BARAMULLA	5	5	6	2	1	0	9
111	09	UT JAMMU & KASHMIR	02	DODA	5	2	5	0	0	0	6
112	09	UT JAMMU & KASHMIR	03	KUPWARA	5	2	3	1	0	0	5
113	09	UT JAMMU & KASHMIR	04	SHOPIAN	8	5	3	3	1	0	12
114	09	UT JAMMU & KASHMIR	05	RAJOURI	1	0	0	0	0	0	1
115	09	UT JAMMU & KASHMIR	06	UDHAMPUR	4	3	1	1	1	0	6
116	09	UT JAMMU & KASHMIR	07	ANANTNAG	11	5	6	0	2	0	12
117	09	UT JAMMU & KASHMIR	08	GANDERBAL	0	1	0	0	0	0	5
118	09	UT JAMMU & KASHMIR	09	BUDGAM	2	3	2	0	0	0	6
119	09	UT JAMMU & KASHMIR	10	KATHUA	5	2	2	1	0	0	5
120	09	UT JAMMU & KASHMIR	11	POONCH	1	0	0	1	1	0	2
121	09	UT JAMMU & KASHMIR	12	JAMMU-I	6	5	0	6	1	0	9
122	09	UT JAMMU & KASHMIR	13	SAMBA	5	0	1	2	1	0	5
123	09	UT JAMMU & KASHMIR	15	REASI	3	1	0	0	0	0	3

S. No	State Code	State Name	District Code	District Name	RURAL	GIRL	OBC	SC	ST	DISABLED	TOTAL
124	09	UT JAMMU & KASHMIR	16	JAMMU-II	8	5	1	5	0	0	11
125	09	UT JAMMU & KASHMIR	20	BANDIPORA	3	2	5	0	2	0	8
126	19	PUNJAB	01	MUKTSAR	0	4	0	4	0	0	13
127	19	PUNJAB	02	FATEHGARH SAHIB	20	12	5	9	0	0	25
128	19	PUNJAB	03	SANGRUR	11	5	2	3	2	0	13
129	19	PUNJAB	04	S.B.S. NAGAR	15	13	5	10	0	0	21
130	19	PUNJAB	05	AMRITSAR-I	10	7	5	2	1	0	14
131	19	PUNJAB	06	KAPURTHALA	6	3	3	4	0	0	8
132	19	PUNJAB	07	RUPNAGAR (ROPAR)	9	4	3	4	0	0	10
133	19	PUNJAB	08	PATIALA	17	5	5	10	0	0	19
134	19	PUNJAB	09	FEROZEPUR	6	8	5	5	0	0	14
135	19	PUNJAB	10	PATHANKOT	3	3	1	1	0	0	4
136	19	PUNJAB	11	BATHINDA	6	9	0	5	1	0	9
137	19	PUNJAB	12	JALANDHAR	16	10	2	13	0	0	18
138	19	PUNJAB	13	MANSA	17	12	9	3	0	0	17
139	19	PUNJAB	14	LUDHIANA	5	5	3	4	0	0	10
140	19	PUNJAB	15	HOSHIARPUR	2	3	1	1	1	0	6
141	19	PUNJAB	16	FARIDKOT	0	4	1	4	0	0	8
142	19	PUNJAB	17	MOGA	7	7	3	1	0	0	9
143	19	PUNJAB	18	TARN TARAN	7	4	3	5	0	0	12
144	19	PUNJAB	19	BARNALA	6	6	2	4	0	0	9
145	19	PUNJAB	20	MOHALI	10	7	3	6	0	0	17
146	19	PUNJAB	21	AMRITSAR-II	17	12	3	10	1	1	21
147	19	PUNJAB	22	FAZILKA	2	4	3	1	0	0	5
148	19	PUNJAB	23	GURDASPUR	2	0	0	1	0	0	2
149	27	UT CHANDIGARH	01	CHANDIGARH	8	6	6	2	1	0	12
150	35	UT LADAKH	01	LEH	3	3	1	0	2	0	3
151	35	UT LADAKH	02	KARGIL	3	0	0	0	2	0	3
152	01	ANDHRA PRADESH	01	ANANTAPUR	9	6	8	1	1	0	14
153	01	ANDHRA PRADESH	02	CHITTOOR	14	7	7	2	2	0	19
154	01	ANDHRA PRADESH	03	EAST GODAVARI-I	7	4	4	3	0	0	10
155	01	ANDHRA PRADESH	04	GUNTUR	5	4	2	3	0	0	11
156	01	ANDHRA PRADESH	05	ANNAMAYYA (KADAPA)	7	2	4	1	0	0	9
157	01	ANDHRA PRADESH	06	KRISHNA	6	3	3	2	1	0	12
158	01	ANDHRA PRADESH	07	KURNOOL	4	4	3	0	0	1	6
159	01	ANDHRA PRADESH	08	NELLORE	12	5	5	2	1	0	13
160	01	ANDHRA PRADESH	09	PRAKASAM-I	14	5	7	3	1	0	14
161	01	ANDHRA PRADESH	10	PRAKASAM-II	7	1	5	0	1	1	14
162	01	ANDHRA PRADESH	11	SRIKAKULAM	11	8	11	3	0	0	16
163	01	ANDHRA PRADESH	12	VISAKHAPATNAM	4	1	2	1	1	0	11
164	01	ANDHRA PRADESH	13	VIZIANAGARAM	3	2	3	1	0	0	8
165	01	ANDHRA PRADESH	14	WEST GODAVARI	5	2	2	2	1	0	8
166	01	ANDHRA PRADESH	15	ALLURI SITHARAMA RAJU (EAST GODAVARI-II)	2	0	0	0	1	0	2

S. No	State Code	State Name	District Code	District Name	RURAL	GIRL	OBC	SC	ST	DISABLED	TOTAL
167	10	KARNATAKA	01	BANGALORE RURAL	2	1	0	0	0	0	2
168	10	KARNATAKA	02	CHIKMAGALUR	9	6	3	3	1	0	11
169	10	KARNATAKA	03	CHIKKABALLAPURA	6	1	6	0	0	0	8
170	10	KARNATAKA	04	MANDYA	1	1	0	0	0	0	2
171	10	KARNATAKA	05	KOPPAL	1	1	1	0	0	0	1
172	10	KARNATAKA	06	SHIMOGA	3	1	1	0	0	0	3
173	10	KARNATAKA	07	UTTARA KANNADA	8	6	7	0	2	1	13
174	10	KARNATAKA	08	HASSAN	3	1	1	1	0	0	3
175	10	KARNATAKA	09	BIDAR	6	2	6	0	0	0	6
176	10	KARNATAKA	10	KODAGU	5	2	0	0	1	0	5
177	10	KARNATAKA	11	YADGIRI	1	1	1	0	0	0	2
178	10	KARNATAKA	12	DHARWAD	0	0	1	0	0	0	1
179	10	KARNATAKA	13	BELAGAVI	1	3	0	0	0	0	5
180	10	KARNATAKA	14	BIJAPUR	0	0	1	0	0	0	1
181	10	KARNATAKA	15	BELLARY	6	3	4	0	0	0	7
182	10	KARNATAKA	16	CHITRADURGA	3	3	6	0	0	0	6
183	10	KARNATAKA	17	CHAMARAJNAGAR	6	5	7	1	1	0	10
184	10	KARNATAKA	18	TUMKUR	2	2	1	1	0	0	3
185	10	KARNATAKA	19	UDUPI	11	5	5	1	0	0	13
186	10	KARNATAKA	20	BANGALORE URBAN	5	5	4	2	0	0	6
187	10	KARNATAKA	21	GADAG	2	1	1	1	0	0	2
188	10	KARNATAKA	22	RAICHUR	6	1	6	1	0	1	9
189	10	KARNATAKA	23	HAVERI	1	1	0	0	1	0	2
190	10	KARNATAKA	24	DAVANGERE	1	0	0	1	0	0	1
191	10	KARNATAKA	25	DAKSHINA KANNADA	2	2	2	0	0	0	3
192	10	KARNATAKA	27	MYSURU	2	2	0	2	1	0	4
193	10	KARNATAKA	30	KOLAR	2	1	1	0	0	0	2
194	11	KERALA	01	ERNAKULAM	1	0	1	0	0	0	2
195	11	KERALA	02	IDUKKI	10	8	1	1	2	0	12
196	11	KERALA	03	KASARAGOD	3	2	2	1	0	0	4
197	11	KERALA	04	PATHANAMTHITTA	4	2	3	0	0	0	7
198	11	KERALA	05	KANNUR	8	4	1	3	0	0	13
199	11	KERALA	06	KOTTAYAM	7	5	4	3	1	0	9
200	11	KERALA	07	KOZHIKODE	11	6	5	0	2	0	11
201	11	KERALA	08	THRISSUR	6	1	3	1	0	0	7
202	11	KERALA	09	PALAKKAD	10	6	6	2	0	0	12
203	11	KERALA	10	MALAPPURAM	4	4	3	1	0	0	6
204	11	KERALA	11	ALLEPPEY	4	2	3	0	0	0	5
205	11	KERALA	12	KOLLAM	6	2	2	1	0	0	7
206	11	KERALA	13	THIRUVANANTHAPURAM	4	1	2	0	1	0	7
207	11	KERALA	14	WAYANAD	4	4	1	3	1	0	8
208	26	UT ANDAMAN & NICOBAR	01	CAR NICOBAR	13	15	1	3	6	0	23
209	26	UT ANDAMAN & NICOBAR	02	NORTH & MIDDLE ANDAMAN	5	2	2	0	0	0	5

S. No	State Code	State Name	District Code	District Name	RURAL	GIRL	OBC	SC	ST	DISABLED	TOTAL
210	31	UT PUDUCHERRY	01	KARAIKAL	13	5	4	2	1	0	16
211	31	UT PUDUCHERRY	02	PUDUCHERRY	8	6	3	3	0	0	9
212	31	UT PUDUCHERRY	03	MAHE	14	8	6	3	0	0	19
213	31	UT PUDUCHERRY	04	YANAM	0	13	8	4	0	0	13
214	34	TELANGANA	01	ADILABAD	6	1	3	2	3	0	9
215	34	TELANGANA	02	KARIMNAGAR	4	1	3	0	0	0	5
216	34	TELANGANA	03	KHAMMAM	3	1	3	0	2	0	6
217	34	TELANGANA	04	MAHABUBNAGAR	7	4	4	2	0	0	9
218	34	TELANGANA	05	MEDAK	6	4	4	0	1	0	8
219	34	TELANGANA	06	NALGONDA	4	3	2	0	0	0	7
220	34	TELANGANA	07	NIZAMABAD	9	4	5	4	2	3	16
221	34	TELANGANA	08	RANGA REDDY	4	5	0	2	0	1	9
222	34	TELANGANA	09	WARANGAL	3	1	2	1	1	0	4
223	07	HARYANA	01	JHAJJAR	7	3	5	1	0	0	9
224	07	HARYANA	02	HISSAR	10	7	4	3	0	0	12
225	07	HARYANA	03	JIND	4	1	1	0	0	0	5
226	07	HARYANA	04	FARIDABAD	3	2	0	3	0	0	3
227	07	HARYANA	05	SONEPAT	18	6	10	4	0	0	20
228	07	HARYANA	06	SIRSA	6	2	1	1	0	0	6
229	07	HARYANA	07	KAITHAL	8	2	2	5	0	0	10
230	07	HARYANA	08	BHIWANI	4	3	3	1	0	0	5
231	07	HARYANA	09	MOHINDERGARH	7	2	2	0	0	0	13
232	07	HARYANA	10	REWARI	6	4	7	6	0	0	14
233	07	HARYANA	11	KURUKSHETRA	5	1	3	2	0	0	7
234	07	HARYANA	12	GURUGRAM	14	3	6	6	0	1	20
235	07	HARYANA	13	KARNAL	4	5	2	3	0	1	10
236	07	HARYANA	14	PANCHKULA	3	1	2	0	0	0	9
237	07	HARYANA	15	PANIPAT	4	0	0	1	0	0	4
238	07	HARYANA	16	AMBALA	0	0	0	0	0	0	5
239	07	HARYANA	17	YAMUNANAGAR	4	1	1	2	1	0	7
240	07	HARYANA	18	ROHTAK	8	6	4	2	1	0	14
241	07	HARYANA	19	FATEHABAD	13	6	3	7	0	0	13
242	07	HARYANA	20	NUH	10	5	8	5	0	0	20
243	07	HARYANA	21	PALWAL	2	0	1	0	0	0	2
244	20	RAJASTHAN	01	BANSWARA-I	0	4	3	2	1	1	13
245	20	RAJASTHAN	02	CHURU	9	3	6	3	0	0	9
246	20	RAJASTHAN	03	JAIPUR	0	2	0	0	0	0	6
247	20	RAJASTHAN	04	NAGAUR	7	1	1	1	0	1	10
248	20	RAJASTHAN	05	RAJSAMAND	3	2	2	1	0	0	7
249	20	RAJASTHAN	06	BHILWARA	5	3	2	0	2	0	6
250	20	RAJASTHAN	07	CHITTORGARH	5	4	1	2	0	0	8
251	20	RAJASTHAN	08	JALORE	7	5	4	0	1	0	7
252	20	RAJASTHAN	09	SIKAR	9	3	1	1	2	1	11
253	20	RAJASTHAN	10	BARAN	9	2	1	1	3	0	11

S. No	State Code	State Name	District Code	District Name	RURAL	GIRL	OBC	SC	ST	DISABLED	TOTAL
254	20	RAJASTHAN	11	BARMER	1	0	1	0	0	0	2
255	20	RAJASTHAN	12	DUNGARPUR	5	0	4	0	0	0	6
256	20	RAJASTHAN	13	AJMER	6	5	4	0	0	1	8
257	20	RAJASTHAN	14	JAISALMER	1	0	1	0	0	0	1
258	20	RAJASTHAN	15	SRI GANGANAGAR-I	15	7	5	2	5	0	18
259	20	RAJASTHAN	16	JODHPUR	5	3	2	1	2	0	8
260	20	RAJASTHAN	17	TONK	1	1	1	0	0	0	1
261	20	RAJASTHAN	18	JHALAWAR	2	0	0	1	0	1	5
262	20	RAJASTHAN	19	ALWAR	6	2	0	2	1	1	9
263	20	RAJASTHAN	20	PALI	4	2	1	1	0	0	5
264	20	RAJASTHAN	21	BIKANER	3	0	1	1	1	1	4
265	20	RAJASTHAN	22	SIROHI	0	0	0	0	1	0	1
266	20	RAJASTHAN	23	SAWAI MADHOPUR	1	0	0	1	0	0	1
267	20	RAJASTHAN	24	DAUSA	2	1	1	0	0	0	3
268	20	RAJASTHAN	25	JHUNJHUNU	10	7	7	1	0	0	16
269	20	RAJASTHAN	26	BUNDI	1	0	0	0	0	0	1
270	20	RAJASTHAN	27	DHOLPUR	1	0	0	1	0	0	1
271	20	RAJASTHAN	28	KOTA	4	3	3	1	3	0	9
272	20	RAJASTHAN	29	BHARATPUR	1	0	1	0	1	0	3
273	20	RAJASTHAN	30	UDAIPUR	10	5	6	2	0	0	13
274	20	RAJASTHAN	31	HANUMANGARH	12	5	6	5	2	0	16
275	20	RAJASTHAN	32	KARAUJI	8	2	1	3	3	0	8
276	20	RAJASTHAN	33	BANSWARA-II	3	1	1	3	1	1	6
277	20	RAJASTHAN	34	SRI GANGANAGAR-II	3	1	1	3	0	0	6
278	20	RAJASTHAN	35	PRATAPGARH	3	1	1	1	0	0	3
279	29	UT DELHI	01	MUNGESHPUR	36	12	13	5	0	0	38
280	29	UT DELHI	02	JAFFARPUR KALAN	29	9	0	0	2	0	30
281	24	UTTAR PRADESH	01	BAREILLY	6	0	3	2	0	0	6
282	24	UTTAR PRADESH	02	BULANDSHAHR	0	1	1	0	0	0	3
283	24	UTTAR PRADESH	03	FAIZABAD	5	1	2	0	0	1	7
284	24	UTTAR PRADESH	04	GORAKHPUR	10	4	2	3	3	0	10
285	24	UTTAR PRADESH	05	JAUNPUR	4	3	2	1	0	0	5
286	24	UTTAR PRADESH	06	JHANSI	1	1	0	1	0	0	1
287	24	UTTAR PRADESH	07	MEERUT	0	0	0	0	0	0	11
288	24	UTTAR PRADESH	08	RAEBARELI	0	2	2	0	0	0	2
289	24	UTTAR PRADESH	09	AMETHI	0	0	0	0	0	0	1
290	24	UTTAR PRADESH	10	AZAMGARH	4	1	2	0	0	0	4
291	24	UTTAR PRADESH	11	LALITPUR	1	1	1	0	0	0	1
292	24	UTTAR PRADESH	12	FARRUKHABAD	1	1	0	1	0	0	1
293	24	UTTAR PRADESH	13	MIRZAPUR	2	1	2	0	0	0	2
294	24	UTTAR PRADESH	14	BAHRAICH	1	1	1	1	0	0	3
295	24	UTTAR PRADESH	15	KANPUR NAGAR	0	4	0	2	0	0	6
296	24	UTTAR PRADESH	16	GONDA	0	2	0	1	0	0	3
297	24	UTTAR PRADESH	17	ALLAHABAD	0	1	0	0	0	0	2

S. No	State Code	State Name	District Code	District Name	RURAL	GIRL	OBC	SC	ST	DISABLED	TOTAL
298	24	UTTAR PRADESH	18	BASTI	1	0	1	0	0	0	1
299	24	UTTAR PRADESH	19	MATHURA	1	0	1	0	1	0	3
300	24	UTTAR PRADESH	20	G B NAGAR	33	11	12	3	3	1	45
301	24	UTTAR PRADESH	21	SITAPUR-I	0	1	0	0	0	0	1
302	24	UTTAR PRADESH	22	AGRA	10	3	2	1	1	0	10
303	24	UTTAR PRADESH	23	UNNAO	2	0	2	0	0	0	2
304	24	UTTAR PRADESH	24	MUZAFFARNAGAR	5	0	2	1	0	0	5
305	24	UTTAR PRADESH	25	BALLIA	6	1	1	0	2	0	7
306	24	UTTAR PRADESH	26	BHADOHI	4	2	1	2	1	0	6
307	24	UTTAR PRADESH	27	KUSHINAGAR	1	1	0	0	0	0	1
308	24	UTTAR PRADESH	28	ETAH	1	0	0	0	0	0	1
309	24	UTTAR PRADESH	29	GHAZIPUR	5	2	1	1	2	0	5
310	24	UTTAR PRADESH	31	MAU	1	0	2	2	1	0	5
311	24	UTTAR PRADESH	32	BARABANKI	0	1	3	0	0	1	5
312	24	UTTAR PRADESH	33	BIJNORE	3	2	2	1	0	0	4
313	24	UTTAR PRADESH	34	ALIGARH	3	0	1	2	0	0	3
314	24	UTTAR PRADESH	35	HAMIRPUR	3	0	1	2	0	0	3
315	24	UTTAR PRADESH	36	MAINPURI	6	2	4	2	0	0	6
316	24	UTTAR PRADESH	37	ETAWAH	3	0	0	0	1	0	4
317	24	UTTAR PRADESH	38	SIDDHARTHANAGAR	2	2	1	1	0	0	2
318	24	UTTAR PRADESH	39	FIROZABAD	5	2	2	2	0	0	5
319	24	UTTAR PRADESH	41	JALAUN	0	1	1	0	0	0	1
320	24	UTTAR PRADESH	42	KANPUR DEHAT	20	9	10	6	0	0	20
321	24	UTTAR PRADESH	43	MAHARAJGANJ	7	1	0	0	1	0	7
322	24	UTTAR PRADESH	44	PILIBHIT	2	0	1	1	0	0	2
323	24	UTTAR PRADESH	45	PRATAPGARH	2	0	0	0	1	0	2
324	24	UTTAR PRADESH	46	SHAHJAHANPUR	5	2	1	2	0	0	5
325	24	UTTAR PRADESH	47	BAGHPAT	3	2	1	0	0	0	5
326	24	UTTAR PRADESH	49	J P NAGAR	0	3	1	0	0	0	3
327	24	UTTAR PRADESH	50	HATHRAS	4	3	2	2	0	0	5
328	24	UTTAR PRADESH	51	LUCKNOW	13	13	9	8	6	2	33
329	24	UTTAR PRADESH	52	SAHARANPUR	2	0	1	0	0	0	2
330	24	UTTAR PRADESH	53	CHITRAKOOT	2	1	2	0	0	0	3
331	24	UTTAR PRADESH	54	LAKHIMPUR KHERI	0	2	0	1	0	0	4
332	24	UTTAR PRADESH	55	VARANASI	8	5	5	1	2	0	12
333	24	UTTAR PRADESH	56	CHANDAULI	2	0	0	0	0	0	2
334	24	UTTAR PRADESH	57	KAUSHAMBI	8	5	4	4	0	0	8
335	24	UTTAR PRADESH	58	AURAIYA	17	5	4	9	1	2	22
336	24	UTTAR PRADESH	59	BALRAMPUR	0	0	0	0	0	1	1
337	24	UTTAR PRADESH	60	MORADABAD	4	4	1	1	1	0	6
338	24	UTTAR PRADESH	62	SANT KABIR NAGAR	0	0	1	0	0	0	2
339	24	UTTAR PRADESH	63	KANNAUJ	3	0	1	1	0	0	3
340	24	UTTAR PRADESH	64	BANDA	1	0	0	0	0	0	1
341	24	UTTAR PRADESH	65	GHAZIABAD	7	9	9	2	1	0	21



S. No	State Code	State Name	District Code	District Name	RURAL	GIRL	OBC	SC	ST	DISABLED	TOTAL
342	24	UTTAR PRADESH	66	MAHOBA	2	1	0	0	0	0	2
343	24	UTTAR PRADESH	67	AMBEDKAR NAGAR	1	1	1	0	0	0	1
344	24	UTTAR PRADESH	68	SHRAWASTI	0	2	0	0	0	0	3
345	24	UTTAR PRADESH	69	DEORIA	2	0	0	1	1	0	2
346	24	UTTAR PRADESH	70	RAMPUR	3	1	0	1	0	1	5
347	24	UTTAR PRADESH	71	SITAPUR-II	1	0	0	1	0	0	1
348	24	UTTAR PRADESH	72	SHAMLI	2	1	0	0	0	0	2
349	24	UTTAR PRADESH	73	KASGANJ	2	1	2	1	0	0	4
350	24	UTTAR PRADESH	75	SULTANPUR	0	0	1	0	0	0	3
351	32	UTTARAKHAND	01	U S NAGAR	6	1	0	1	1	0	6
352	32	UTTARAKHAND	02	RUDRAPRAYAG	6	1	2	1	1	0	8
353	32	UTTARAKHAND	04	HARIDWAR	2	1	2	0	0	0	2
354	32	UTTARAKHAND	05	ALMORA	5	1	3	1	1	0	7
355	32	UTTARAKHAND	06	TEHRI GARHWAL	0	0	0	0	1	0	9
356	32	UTTARAKHAND	07	CHAMOLI	1	1	1	0	0	0	2
357	32	UTTARAKHAND	08	CHAMPAWAT	6	0	1	3	0	0	8
358	32	UTTARAKHAND	09	NAINITAL	9	4	2	3	1	0	13
359	32	UTTARAKHAND	10	DEHRADUN	0	2	1	1	1	0	8
360	32	UTTARAKHAND	11	PITHORAGARH	9	4	6	1	0	0	10
361	32	UTTARAKHAND	12	BAGESHWAR	10	2	3	5	0	0	11
362	32	UTTARAKHAND	13	PAURI GARHWAL	8	4	2	3	0	0	10
363	04	BIHAR	01	ARARIA	1	0	1	0	0	0	1
364	04	BIHAR	02	AURANGABAD	11	5	3	4	0	2	15
365	04	BIHAR	04	BEGUSARAI	3	1	2	0	1	0	4
366	04	BIHAR	06	BHOJPUR	1	1	0	0	0	0	1
367	04	BIHAR	08	KAIMUR	3	1	2	1	0	0	3
368	04	BIHAR	09	DARBHANGA	1	0	1	0	0	0	1
369	04	BIHAR	10	EAST CHAMPARAN	2	1	0	0	0	0	2
370	04	BIHAR	11	GAYA-I	0	3	0	0	0	0	6
371	04	BIHAR	12	GOPALGANJ	2	0	1	1	0	0	2
372	04	BIHAR	13	JEHANABAD	0	2	4	0	0	0	7
373	04	BIHAR	14	JAMUI	11	5	2	1	1	0	12
374	04	BIHAR	15	KATI HAR	3	1	2	0	1	0	5
375	04	BIHAR	17	KISHANGANJ	3	1	1	1	0	0	3
376	04	BIHAR	19	MADHUBANI	0	0	3	0	0	0	5
377	04	BIHAR	20	MUNGER	1	0	1	0	0	0	1
378	04	BIHAR	21	MUZAFFARPUR	12	4	3	1	2	0	13
379	04	BIHAR	22	NALANDA	4	0	0	1	1	0	4
380	04	BIHAR	23	NAWADA	5	2	1	2	0	3	9
381	04	BIHAR	24	PURNEA	2	0	2	0	0	0	2
382	04	BIHAR	25	PATNA	6	1	3	1	1	0	8
383	04	BIHAR	26	SAHARSA	2	1	2	0	0	0	2
384	04	BIHAR	27	SAMASTIPUR	9	1	1	2	0	0	9
385	04	BIHAR	29	SITAMARHI	5	2	3	1	1	0	7

S. No	State Code	State Name	District Code	District Name	RURAL	GIRL	OBC	SC	ST	DISABLED	TOTAL
386	04	BIHAR	30	SIWAN	8	1	0	2	0	2	10
387	04	BIHAR	31	SHEIKHPURA	2	1	1	0	1	0	3
388	04	BIHAR	32	SUPAUL	3	1	0	1	1	0	4
389	04	BIHAR	33	VAISHALI	1	0	0	1	0	0	1
390	04	BIHAR	34	WEST CHAMPARAN	3	1	2	0	0	0	3
391	04	BIHAR	35	SHEOHAR	1	0	1	0	0	0	1
392	04	BIHAR	36	LAKHISARAI	2	2	1	0	0	0	2
393	04	BIHAR	37	ROHTAS	6	3	2	2	0	0	6
394	04	BIHAR	38	ARWAL	1	0	1	0	0	0	1
395	04	BIHAR	39	GAYA-II	0	0	1	0	0	0	1
396	22	JHARKHAND	01	BOKARO	8	2	7	4	0	1	15
397	22	JHARKHAND	02	DEOGHAR	5	0	2	1	1	0	5
398	22	JHARKHAND	03	DUMKA	3	0	2	1	0	0	3
399	22	JHARKHAND	04	EAST SINGHBHUM	2	0	2	0	0	0	2
400	22	JHARKHAND	05	CHATRA	9	4	3	5	0	0	9
401	22	JHARKHAND	06	WEST SINGHBHUM	3	2	1	0	1	0	5
402	22	JHARKHAND	07	GARHWA	2	1	0	1	0	0	2
403	22	JHARKHAND	08	GIRIDIH	2	1	1	0	1	0	2
404	22	JHARKHAND	09	GODDA	1	0	1	0	0	1	3
405	22	JHARKHAND	10	GUMLA	1	1	1	0	0	0	1
406	22	JHARKHAND	11	HAZARIBAGH	2	1	2	1	1	0	4
407	22	JHARKHAND	12	KODERMA	7	0	1	0	0	0	10
408	22	JHARKHAND	13	LOHARDAGA	3	3	3	0	1	0	4
409	22	JHARKHAND	14	LATEHAR	3	2	0	0	3	0	5
410	22	JHARKHAND	15	RANCHI	0	0	0	1	0	0	2
411	22	JHARKHAND	16	SAHEBGANJ	0	3	1	1	0	0	4
412	22	JHARKHAND	17	DHANBAD	4	1	0	0	3	0	4
413	22	JHARKHAND	18	PAKUR-I	0	2	1	0	0	0	2
414	22	JHARKHAND	19	JAMTARA	3	0	1	2	1	0	4
415	22	JHARKHAND	20	PALAMU-I	0	0	0	0	0	0	1
416	22	JHARKHAND	21	SARAIKELA	1	0	0	0	1	0	1
417	22	JHARKHAND	22	SIMDEGA	1	2	0	0	2	0	2
418	22	JHARKHAND	23	PAKUR-II	4	0	2	1	1	0	4
419	22	JHARKHAND	24	PALAMU-II	0	0	1	0	0	0	1
420	33	WEST BENGAL	02	MURSHIDABAD	5	3	5	1	0	0	6
421	33	WEST BENGAL	03	NORTH 24 PARGANA	3	3	4	1	1	1	7
422	33	WEST BENGAL	04	BURDWAN	2	2	2	1	1	0	6
423	33	WEST BENGAL	05	NADIA	8	3	2	5	1	0	8
424	33	WEST BENGAL	06	EAST MEDINIPUR	4	2	1	0	0	0	6
425	33	WEST BENGAL	07	BANKURA	1	0	0	0	0	0	1
426	33	WEST BENGAL	08	HOOGHLY	2	1	0	1	1	0	5
427	33	WEST BENGAL	09	ALIPURDUAR	1	1	1	0	0	0	1
428	33	WEST BENGAL	10	UTTAR DINAZPUR	1	0	1	0	0	0	1
429	33	WEST BENGAL	11	BIRBHUM	1	1	1	1	0	0	5

S. No	State Code	State Name	District Code	District Name	RURAL	GIRL	OBC	SC	ST	DISABLED	TOTAL
430	33	WEST BENGAL	12	COOCH BEHAR	0	0	2	0	0	0	2
431	33	WEST BENGAL	13	HOWRAH	5	2	3	1	0	0	5
432	33	WEST BENGAL	14	WEST MEDINIPUR	4	4	0	2	0	0	4
433	33	WEST BENGAL	15	PURULIA	0	1	0	0	0	1	2
434	33	WEST BENGAL	16	SOUTH 24 PARGANAS	6	2	3	3	0	0	6
435	33	WEST BENGAL	17	SOUTH DINAJPUR	2	0	3	0	0	0	3
436	33	WEST BENGAL	18	JALPAIGURI	4	0	3	2	0	0	5
437	05	GOA	01	SOUTH GOA	7	6	3	0	2	0	9
438	05	GOA	02	NORTH GOA	19	14	7	2	3	0	24
439	06	GUJARAT	02	KHEDA	6	2	2	0	0	0	7
440	06	GUJARAT	03	BHARUCH	5	1	3	1	1	0	8
441	06	GUJARAT	04	TAPI	10	6	4	1	3	0	11
442	06	GUJARAT	05	KUTCH	5	3	1	2	1	0	6
443	06	GUJARAT	06	JAMNAGAR	2	1	0	0	1	0	2
444	06	GUJARAT	07	AMRELI	6	4	3	0	0	1	12
445	06	GUJARAT	08	RAJKOT	8	3	4	1	1	0	10
446	06	GUJARAT	09	SURENDRANAGAR	0	1	2	0	0	0	3
447	06	GUJARAT	10	ARAVALLI	6	4	5	0	0	0	9
448	06	GUJARAT	11	PATAN	4	5	1	2	1	0	7
449	06	GUJARAT	12	DAHOD I	6	3	2	3	2	0	7
450	06	GUJARAT	13	BHAVNAGAR	5	2	2	2	0	0	6
451	06	GUJARAT	14	VADODARA	8	4	2	2	0	0	10
452	06	GUJARAT	15	GANDHINAGAR	10	1	8	0	0	0	17
453	06	GUJARAT	16	BANASKANTHA	6	4	5	1	0	0	12
454	06	GUJARAT	17	MEHSANA	9	0	5	0	0	1	10
455	06	GUJARAT	18	PANCHMAHAL	12	6	8	1	1	0	16
456	06	GUJARAT	19	PORBANDAR	5	1	2	2	1	0	5
457	06	GUJARAT	20	DANG	10	9	0	6	9	0	16
458	06	GUJARAT	21	NAVSARI	9	6	7	1	2	0	11
459	06	GUJARAT	22	ANAND	14	7	7	4	0	0	15
460	06	GUJARAT	23	NARMADA	5	4	1	1	4	0	6
461	06	GUJARAT	24	VALSAD	1	3	3	2	0	0	6
462	06	GUJARAT	25	DAHOD II	6	3	5	0	2	0	7
463	06	GUJARAT	26	AHMEDABAD	7	5	2	1	0	0	8
464	06	GUJARAT	27	BOTAD	5	2	4	1	0	0	5
465	06	GUJARAT	28	JUNAGADH	3	0	2	0	0	0	3
466	06	GUJARAT	29	DEVBHOO MI DWARKA	5	0	2	2	1	0	5
467	06	GUJARAT	30	MAHISAGAR	6	3	3	3	2	0	8
468	06	GUJARAT	31	SABARKANTHA	4	1	1	1	1	0	5
469	06	GUJARAT	32	MORBI	10	4	4	2	0	0	14
470	06	GUJARAT	33	SURAT	5	5	0	2	2	0	6
471	06	GUJARAT	34	CHHOTAUDEPUR	7	5	2	0	4	0	7
472	13	MAHARASHTRA	01	AMRAVATI	4	4	2	0	1	1	6
473	13	MAHARASHTRA	02	BULDANA	4	1	2	2	0	0	7

S. No	State Code	State Name	District Code	District Name	RURAL	GIRL	OBC	SC	ST	DISABLED	TOTAL
474	13	MAHARASHTRA	04	LATUR	4	0	3	2	0	0	6
475	13	MAHARASHTRA	05	NAGPUR	10	6	7	2	1	0	10
476	13	MAHARASHTRA	06	NANDED	9	5	5	2	2	0	12
477	13	MAHARASHTRA	07	OSMANABAD	3	1	4	2	0	1	8
478	13	MAHARASHTRA	08	AHMEDNAGAR	8	5	7	1	1	0	11
479	13	MAHARASHTRA	09	BEED	9	4	4	1	0	0	10
480	13	MAHARASHTRA	10	JALGAON	5	3	4	2	2	0	8
481	13	MAHARASHTRA	11	NASHIK	10	5	6	0	2	0	10
482	13	MAHARASHTRA	12	NANDURBAR-I	4	2	3	0	1	0	6
483	13	MAHARASHTRA	13	PALGHAR	7	5	2	1	1	0	7
484	13	MAHARASHTRA	14	JALNA	2	1	1	1	1	0	3
485	13	MAHARASHTRA	15	HINGOLI	8	4	6	0	0	0	11
486	13	MAHARASHTRA	16	GONDIA	6	3	0	0	2	0	7
487	13	MAHARASHTRA	17	WARDHA	3	0	2	0	0	0	3
488	13	MAHARASHTRA	18	YAVATMAL	3	0	1	1	0	0	3
489	13	MAHARASHTRA	19	CHANDRAPUR	3	3	0	1	0	0	3
490	13	MAHARASHTRA	20	SANGLI	5	2	2	1	0	0	5
491	13	MAHARASHTRA	21	RATNAGIRI	20	8	5	4	2	2	28
492	13	MAHARASHTRA	22	SINDHUDURG	7	2	0	2	2	0	7
493	13	MAHARASHTRA	23	AURANGABAD	7	3	5	1	0	0	10
494	13	MAHARASHTRA	24	KOLHAPUR	4	3	0	0	2	1	5
495	13	MAHARASHTRA	25	AKOLA	0	0	0	0	0	0	1
496	13	MAHARASHTRA	26	RAIGAD	7	2	5	1	1	0	8
497	13	MAHARASHTRA	27	SATARA	2	1	1	0	0	0	4
498	13	MAHARASHTRA	28	SOLAPUR	5	5	3	0	1	0	7
499	13	MAHARASHTRA	29	PUNE	5	1	3	0	0	0	5
500	13	MAHARASHTRA	30	WASHIM	2	0	1	0	0	1	4
501	13	MAHARASHTRA	31	PARBHANI	2	0	1	1	1	0	3
502	13	MAHARASHTRA	32	DHULE	6	3	4	3	3	0	11
503	13	MAHARASHTRA	33	NANDURBAR II	7	3	3	3	2	0	9
504	13	MAHARASHTRA	34	BHANDARA	4	3	1	1	0	0	4
505	28	UT DADRA & NAGAR HAVELI AND DAMAN & DIU	01	SILVASA	0	4	0	2	0	0	4
506	28	UT DADRA & NAGAR HAVELI AND DAMAN & DIU	02	DAMAN	12	4	4	6	2	0	21
507	28	UT DADRA & NAGAR HAVELI AND DAMAN & DIU	03	DIU	4	7	3	0	0	0	9
508	02	AR. PRADESH	01	L. DIBANG VALLEY	1	1	1	0	0	0	3
509	02	AR. PRADESH	02	LOHIT	3	1	0	1	1	0	3
510	02	AR. PRADESH	03	LONGDING	5	3	1	3	1	0	7
511	02	AR. PRADESH	04	EAST KAMENG	2	0	0	0	2	0	2
512	02	AR. PRADESH	05	UPPER SUBANSIRI	1	1	0	0	1	0	1
513	02	AR. PRADESH	06	TAWANG	10	2	0	0	10	0	10
514	02	AR. PRADESH	07	LOWER SUBANSIRI	2	2	0	0	2	0	3

S. No	State Code	State Name	District Code	District Name	RURAL	GIRL	OBC	SC	ST	DISABLED	TOTAL
515	02	AR. PRADESH	08	CHANGLANG	4	0	2	0	2	0	5
516	02	AR. PRADESH	09	WEST SIANG	14	4	2	0	8	0	14
517	02	AR. PRADESH	11	UPPER SIANG	0	0	2	0	0	0	2
518	02	AR. PRADESH	12	EAST SIANG	3	0	1	0	2	0	3
519	02	AR. PRADESH	13	WEST KAMENG	2	2	1	0	0	0	3
520	02	AR. PRADESH	14	DIBANG VALLEY	12	6	0	0	12	0	12
521	02	AR. PRADESH	15	ANJAW	0	0	0	0	1	0	2
522	02	AR. PRADESH	16	K KHUMEY	3	0	0	0	3	0	3
523	02	AR. PRADESH	17	TIRAP	0	0	0	0	0	0	2
524	03	ASSAM	01	KARIMGANJ	0	0	0	0	0	0	4
525	03	ASSAM	02	SONITPUR	2	0	1	1	0	0	2
526	03	ASSAM	03	KAMRUP	2	2	1	1	0	0	3
527	03	ASSAM	04	NALBARI	4	2	1	0	0	0	4
528	03	ASSAM	05	SIBASAGAR	3	1	1	1	1	0	6
529	03	ASSAM	06	CACHAR	2	1	0	0	1	1	3
530	03	ASSAM	07	KOKRAJHAR	2	0	0	3	0	0	3
531	03	ASSAM	08	BARPETA	1	1	0	0	1	0	3
532	03	ASSAM	09	DARRANG	4	1	1	0	1	0	4
533	03	ASSAM	10	MORIGAON	2	0	1	0	0	0	2
534	03	ASSAM	11	KARBI ANGLONG-I	1	1	0	0	1	0	1
535	03	ASSAM	12	GOLAGHAT	3	1	2	2	0	0	4
536	03	ASSAM	13	JORHAT	3	1	0	2	0	0	3
537	03	ASSAM	14	DIBRUGARH	3	1	1	1	0	0	4
538	03	ASSAM	15	TINSUKIA	2	1	0	0	0	0	2
539	03	ASSAM	16	LAKHIMPUR	7	4	8	1	0	0	9
540	03	ASSAM	17	GOALPARA	2	2	0	1	1	0	2
541	03	ASSAM	19	BONGAIGAON	2	2	1	0	0	0	2
542	03	ASSAM	20	DHEMAJI	1	0	1	0	0	0	1
543	03	ASSAM	22	NAGAON	7	3	3	1	0	0	7
544	03	ASSAM	24	DIMA HASAO	0	1	0	0	0	0	1
545	03	ASSAM	25	UDALGURI	0	0	0	0	0	0	1
546	03	ASSAM	26	DHUBRI	2	1	0	0	0	0	2
547	03	ASSAM	27	KARBI ANGLONG-II	13	5	6	4	3	0	16
548	14	MANIPUR	01	THOUBAL	3	2	3	1	0	0	4
549	14	MANIPUR	02	BISHNUPUR	7	2	4	0	1	0	7
550	14	MANIPUR	03	CHURACHANDPUR	18	10	16	1	4	0	27
551	14	MANIPUR	04	SENAPATI-I	6	4	0	0	6	0	6
552	14	MANIPUR	05	IMPHAL WEST	3	0	0	0	0	0	4
553	14	MANIPUR	06	CHANDEL	9	5	5	1	3	0	9
554	14	MANIPUR	07	UKHRUL I	2	2	0	0	2	0	2
555	14	MANIPUR	08	TAMENGLONG	5	3	0	0	5	0	5
556	14	MANIPUR	09	EAST IMPHAL	6	4	5	1	0	0	6
557	14	MANIPUR	10	SENAPATI II	14	7	8	0	6	0	14
558	15	MEGHALAYA	01	EAST GARO HILLS	19	12	1	1	18	0	30

S. No	State Code	State Name	District Code	District Name	RURAL	GIRL	OBC	SC	ST	DISABLED	TOTAL
559	15	MEGHALAYA	02	SOUTH GARO HILLS	18	11	0	0	18	0	18
560	15	MEGHALAYA	03	RI-BHOI	1	1	0	0	0	0	1
561	15	MEGHALAYA	05	WEST KHASI HILLS	1	1	0	0	1	0	1
562	15	MEGHALAYA	06	S. W. GARO HILLS	0	2	1	1	0	0	2
563	15	MEGHALAYA	07	EAST KHASI HILLS -I	1	0	0	0	0	0	1
564	15	MEGHALAYA	09	EAST JAINTIA HILLS	1	1	0	0	0	0	1
565	15	MEGHALAYA	12	W. GARO HILLS	2	1	0	0	0	0	2
566	16	MIZORAM	01	SERCHIP	16	16	6	4	4	0	23
567	16	MIZORAM	03	CHAMPHAI	2	1	1	0	1	0	2
568	16	MIZORAM	04	LAWNGTALAI	17	5	0	0	17	0	17
569	16	MIZORAM	05	KOLASIB	22	14	0	0	22	0	28
570	16	MIZORAM	06	MAMIT	8	1	0	0	8	0	8
571	16	MIZORAM	07	AIZAWL	60	24	4	27	40	0	74
572	16	MIZORAM	08	LUNGLEI	10	4	0	0	0	0	10
573	17	NAGALAND	01	KOHIMA	44	27	11	6	30	0	61
574	17	NAGALAND	02	WOKHA	24	22	3	9	14	0	34
575	17	NAGALAND	03	PHEK	71	36	0	0	71	0	71
576	17	NAGALAND	04	TUENSANG	0	5	2	2	2	0	10
577	17	NAGALAND	05	MOKOKCHUNG	50	15	21	6	1	0	60
578	17	NAGALAND	06	MON	7	9	3	2	5	0	13
579	17	NAGALAND	07	KIPHIRE	10	7	1	3	5	0	12
580	17	NAGALAND	08	DIMAPUR	56	36	7	5	47	0	68
581	17	NAGALAND	09	ZUNHEBOTO	50	26	9	8	39	0	71
582	17	NAGALAND	10	PEREN	32	15	0	12	8	0	43
583	17	NAGALAND	11	LONGLENG	20	11	0	0	20	0	20
584	21	SIKKIM	01	WEST SIKKIM	4	3	1	1	2	0	5
585	21	SIKKIM	02	NORTH SIKKIM	7	9	3	2	5	0	13
586	21	SIKKIM	03	SOUTH SIKKIM	6	2	2	0	3	0	6
587	21	SIKKIM	04	EAST SIKKIM	3	2	2	2	0	0	5
588	23	TRIPURA	01	KHOWAI	1	1	0	0	1	0	1
589	23	TRIPURA	03	GOMATI	2	1	2	0	0	0	2
590	23	TRIPURA	04	NORTH TRIPURA	4	1	1	1	0	0	4
591	23	TRIPURA	07	WEST TRIPURA	3	2	0	1	0	0	3
592	23	TRIPURA	08	UNAKOTI	4	2	1	2	1	0	4